Prayer Concerns

February 22 2009

If you have a Prayer Request, fill out Card and place it in the offering plate. a concern you want mentioned in the service. You may also place a Card (by 10:15 AM) in the Prayer on Bethel's table in the Narthex.



a Prayer
If you have
worship
Prayer
Request Box

Assisted Living and Nursing Homes

Jamestowne 851 Lawnville Road, Kingston 37763

Nelle Griffith.....Room 206
Louise Pickel.....Room 209
Mac Robbins.....Room 305
Anne Smith.....Room 312

Wellington Place 1098 Bradford Way, Kingston 37763

Jan Parker.....Room 107
Marge Maki.....Room 308

Baptist Healthcare 700 Williams Ferry Rd 45 Lenior City
37771

Evelyn Waldrup.....Room 42A

The Bridge at Rockwood 5580 Roane State Hwy Rockwood
37854

Roberta Cash.....Room 201B
Gene Pierce.....Room 209
Margaret True.....Room 212B

Harriman Healthcare 240 Hannah Rd Harriman 37748

Ruby Hunter.....Room 305A
Joan Pemberton.....Room 205B

NHC Healthcare Oak Ridge 300 Laboratory Rd Oak Ridge
37830

Wanda Carter.....Room 212A

Greenfield Senior Living 360 Laboratory Rd Oak Ridge
37830

Doris Barber.....Room 229/231

NHC Healthcare 120 Cavett Hill Lane Farragut 37922

Bill Martin.....Room 422B

[Home](#)

Dot and Al Davis, Fern Stackpole, Glenda True Everett,
Betty Baird Brown, Lucy Webb, Barbara Baird, Bonnie
Anderson.

Bethel Presbyterian Church

February 22 , 2009

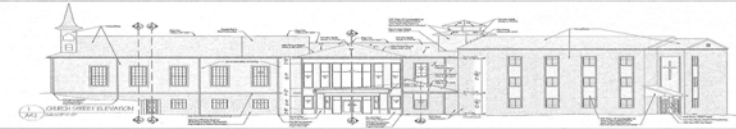

BETHEL & KUMC YOUTH

February 22

6:00 ~ Game Night

“Revive Us Again: Coming together to Move Forward” is the theme for the February meeting and will be presented by Rev. Otis Moss III, noted preacher and pastor of Trinity UCC in Chicago. The presentations will be on **Tuesday February 24 at 1:00 PM and 7:00 PM** in the alumni gym at Maryville College.

The Christian Education Committee, along with a little help from our youth and Methodist friends, will be hosting the annual Fat Tuesday Pancake Supper on Tuesday, February 24th. The fun will start at 6:00 PM with pancakes and more pancakes, Lenten activities will follow at 6:45-7:30 PM.

Activities for the remainder of the week are inserted into the bulletin. All services will be at KUMC

If you are interested in becoming a member of Bethel once we return to our new church, please make a note on the blue *Fellowship Folder*, call the church office [376.6340] or contact one of the Presbyterian pastors.

Cents-Ability News – Sometimes, Bethel’s contributions to presbytery – or denomination-wide benevolences come nearly full circle, with that benevolence contributing in some way to a local agency. Such is the case with our participation in the PCUSAs Cents-Ability (formerly 2 cents-a-meal) program. In January, one of our favorite causes, Roane County Cooperative Ministries (RCCM), received a \$1000 check from the Presbytery of East Tennessee’s Hunger Program that is funded thru Cents-Ability. RCCM will use the money this spring to fund their program of enabling over forty (40) low-income families to obtain seeds, plants, and fertilizer to grow food in their own gardens. PETHS funds also recently flowed to the food pantry at Sunset Gap Community Center in Cosby and to other agencies in Lenoir City, Sweetwater, Oneida, Madisonville, Deer Lodge, LaFollette, and Knoxville.



Spring Mission Trip 2009 – *The Presbyterian Disaster Response Network* is in the planning stages of a spring mission trip. Both men and women over the age of 18 are invited to participate. More info as we have it.

Week of February 22 - – March 1

- | | | |
|-------|--------|-------------------------|
| Today | 8:30 | Worship Service |
| | 9:30 | Sunday School |
| | 10:30 | Worship Service |
| | 6:00 | Youth <i>Game Night</i> |
| Mon | 9:00 | Seniorcize |
| | 6:00 | Boy Scout Troop 101 |
| | 6:00 | Spanish Class V – KUMC |
| Tues | 7:00 | Taoist Tai Chi Society |
| Wed | 9:00 | Seniorcize |
| | 5:30 | Handbells |
| | 6:00 | Spanish Class V - KUMC |
| | 7:00 | Choir Rehearsal |
| Thurs | 6-7:00 | Taoist Tai Chi Society |
| Sun | 8:30 | Worship Service |
| | 9:30 | Sunday School |
| | 10:30 | Worship Service |