Prayer Concerns

March 01, 2009

If you have a Prayer Card and place it in the concern you want service. You may also (10:15 AM) in the Bethel's table in the Narthex.



Request, fill out a Prayer offering plat. If you have a mentioned in the worship place a Prayer Card (by Prayer Request Box on

Assisted Living and Nursing Homes

Jamestowne 851 Lawnville Road, Kingston 37763

Nelle Griffith.....Room 206
Louise Pickel.....Room 209
Mac Robbins.....Room 305
Anne Smith.....Room 312

Wellington Place 1098 Bradford Way, Kingston 37763

Jan Parker.....Room 107
Marge Maki.....Room 308

Baptist Healthcare 700 Williams Ferry Rd 45 Lenior City 37771

Evelyn Waldrup.....Room 42A

The Bridge at Rockwood 5580 Roane State Hwy Rockwood 37854

Roberta Cash.....Room 201B
Gene Pierce.....Room 209
Margaret True.....Room 212B

Harriman Healthcare 240 Hannah Rd Harriman 37748

Ruby Hunter.....Room 305A
Joan Pemberton.....Room 205B

NHC Healthcare Oak Ridge 300 Laboratory Rd Oak Ridge 37830

Wanda Carter.....Room 212A

Greenfield Senior Living 360 Laboratory Rd Oak Ridge 37830

Doris Barber.....Room 229/231

NHC 2120 Highland Avenue Knoxville 37916

Barbara Baird.....Room 115A

Home

Dot and Al Davis, Fern Stackpole, Glenda True Everett, Betty Baird Brown, Lucy Webb, Bonnie Anderson, Bill Martin, Kay Michener.

Nelda Toon had rotator cuff surgery on Friday, February 27, 2009 at Parkwest Hospital.

Bethel Presbyterian Church

March 01, 2009

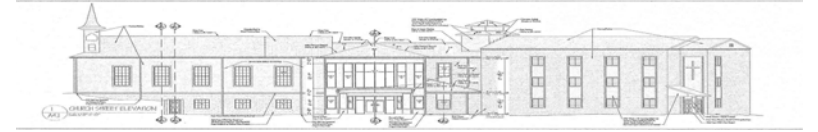

Anyone desiring to become a *member of Bethel* is invited to a lunch in our new fellowship hall immediately after the 10:30 worship service next **Sunday, March 8**, hosted by the Evangelism Committee. We will also have a class on March 8 during the Sunday School hour to answer any questions you might have. Session will also meet during lunch and continue with our stated meeting for March.

Youth Summit – March 6-8, 2009

Glenstone Lodge, Gatlinburg, TN

Live the **GAP** by pouring out **G**race, **A**cceptance, and **P**eace to the World! Ezekiel 22:30

2009 Roane State Health Fair

Wednesday, March 11 8AM – 12:00 N

Roane State Community College Student Lounge
Free health screenings include: blood pressure, bone density, vision, carotid artery ultrasound, heart rhythm, mammography** and more!

CBC (complete blood count)	\$
15.00	
PSA (prostate specific antigen)	20.00
TSH (thyroid stimulating hormone)	20.00
C-RP (high sensitivity C-reactive protein)	20.00

For more info call (865) 882.4679 or (865) 541.4500

**mammogram appointments are required and space is limited. Insurance will be filed, or cost is \$103 for self pay.

Week of March 1 – March 8

Today	8:30	Worship Service
	9:30	Sunday School
	10:30	Worship Service
	5:00	Youth Council
	6:00	Youth Group
Mon	9:00	Seniorcize
	6:00	Boy Scout Troop 101
	6:00	Spanish Class V – KUMC
Tues	7:00	Taoist Tai Chi Society
	7:00	Stephen Ministry Training
Wed	9:00	Seniorcize
	5:30	Handbells
	6:00	Spanish Class V – KUMC
	7:00	Choir Rehearsal
Thurs	6-7:00	Taoist Tai Chi Society
	7:00	Evangelism
Fri		Youth Summit – Gatlinburg
Sun	8:30	Worship Service
	9:30	Sunday School
	10:30	Worship Service

The Lenten Bible studies and dinners that were to begin this week with Bethel and KUMC have been cancelled due to lack of interest!



Bethel Building News:



- carpet is down
- paving and stripping is complete
- sprinkler system is being completed
- the pews will begin to go in on Monday, March 2
- organ is being refurbished and delivered soon

Going home for Bethel is projected for **Sunday, March 22nd** with Sunday School at 9:45 AM and worship at 11:00 AM. On Sunday, **March 29th** we will also have Sunday School at 9:45 AM and worship at 11:00 AM with a special worship service and re-re-dedication **at 3:00 PM** with honored KUMC guests and others who have been so faithful during this remodeling season.



CPR Training for Bethel Christian Education Workers. Contact Deb Hyder or Jan Rybka for more information.

Spring Mission Trip **May 2-9, 2009**

The Presbyterian Disaster Response Network is planning this trip for both men and women over the age of 18. We will be helping folks along the Gulf in Long Beach, Mississippi and will be staying at the Long Beach Presbyterian Church. The cost is \$100.00 per person plus transportation. For more info see *Deb Hyder*.
