



## Week of June 1 -8

Today 9:30 Sunday School  
 10:30 Worship Service  
 2:00-5:00 CPR Class/KUMC Ministry

Center  
 6:00 Youth

Monday 9:00 Seniorize  
 Boy Scout Troop 101

Wed 9:00 Seniorize  
 5:30 Bell Choir Practice  
 7:00 Choir Rehearsal

Friday 9:00 Seniorize

Sunday 8:30 Worship Service  
 9:30 Sunday School  
 10:30 Worship Service

Mon 5:45-8:30 **VBS Begins**

We are excited to share our experience with you!

## Bethel Presbyterian Church

June 1, 2008

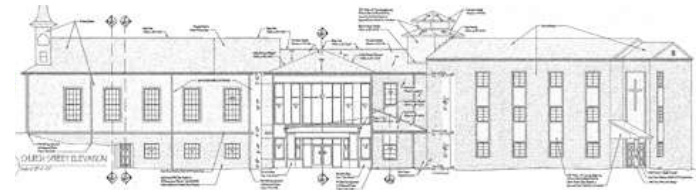

---

This afternoon Adult CPR will be offered for Bethel and KUMC parishioners and their friends. The class will be held at the fellowship hall at Kingston United Methodist from 2- 5 P.M. The cost will be \$20.00 per person. This training is offered through the American Red Cross. Instructors are Rick Ross and Deb Hyder, Parish Nurse.

---

2008 Vacation Bible School – June 9-12  
 KUMC and Bethel invite all children to ride the wave of God’s love at their summer Beach Party. *Surfin’ Through the Scriptures – Beach-Be-Attitudes*, June 9-12. **5:45-8:30 PM**  
 Call **Angie Layne 717.0592** or **Karen Schall at 423.369.2955** for more info.

**Tuesday, June 10, 2008 at 1:00 PM** – Phil and Jane Walsh will be hosting the “Fun Lunch” (dessert and fruit). As a special treat, Jane will present slides from their trip to Europe (Holland, Germany, Austria). We will meet at the church at 12:45 PM for carpooling.

### *CSM: Share the Experience!*

### **We're headed to Nashville!**

A group from our church will depart July 13, 2008 for a short-term mission trip with the CSM [Center for Student Missions]. We will be serving in the urban center until July 18. To learn more about our trip, please talk to **Marc Sherrod** or **Denise Martin** or log onto CMS’s website [[www.csm.org](http://www.csm.org)]

### **Can you help??**

We need assistants, craft leaders, folks to help with meals and “lifeguards” to help kids get from class to class. We also need some supplies from your recycle pile: empty toilet and paper towel tubes, small seashells, and assorted beach props. If you can help, contact Marilyn Harris at 539.4779 or Karen Schall at 423.369.2955.

**An adult class on a variety of issues related to the Bible’s authority and formation will be led by Rev. Sherrod.**

*\*There is a collection box in the narthex*



June 16-27, 2008

## Historic Bethel- On the Move [Again!]

### Prayer Concerns

If you have a Prayer Request, fill out a Prayer Card and place it in the offering plate. If you have a concern you want mentioned in Worship, please contact one of the pastors or see them before the worship service. You may also place a Prayer Card (by 10:15) in the Prayer Request Box on Bethel's table in the Narthex.

### Hospital

Glenda True Everett.....Methodist Medical, Room 235

### Assisted Living and Nursing Homes

Jamestown 851 Lawnville Road, Kingston 37763

Nelle Griffith.....Room 206

Louise Pickel.....Room 209

Mac Robbins.....Room 305

Anne Smith.....Room 313

Wellington Place 1098 Bradford Way, Kingston 37763

Joan Pemberton.....Room 306B

Jan Parker.....Room 107

Helen Roostee.....Room 206A

Baptist Healthcare 700 Williams Ferry Rd 45 Lenior City 37771

Evelyn Waldrup.....Room 42A

Rockwood Healthcare 5580 Roane State Hwy Harriman 37748

Roberta Cash.....Room 132B

Margaret True.....Room 212B

Gene Pierce.....Room 114

Tom Roostee.....No Room Number at Press Time

Harriman Healthcare 240 Hannah Rd Harriman 37748

Ruby Hunter.....Room 305A

Shirley Lumpkins.....Room 602

NHC Oakridge 300 Laboratory Rd Oak Ridge 37830

Wanda Carter.....Room 212

**On The Move Again:** The historic sanctuary of Bethel will be moved (if all goes as planned) starting on **June 16, 2008**. The entire process should take about two weeks with the moving complete during the fourth week of June. We will need help organizing and staffing an information booth.



Do you want to learn Spanish??

Spanish Class I will be offered every Tuesday and Thursday from 6:00 until 7:30 PM at the Kingston Library. Classes will begin on Tuesday, June 10, 2008. Learn Spanish in a fun and easy way. Learn how to read it, write it, and speak it. Call 865.765..0200 for more info.



**BAKE SALE!** Sunday, June 22, 2008

Parish Life is hosting a bake sale on Sunday, June 22, after the 10:30 AM worship service, as a fundraiser for our building fund. Can you help by baking a cake, pie, cookies? Call the church office or Nelda Toon to tell us what you will bring! Also, monetary donations are welcome!

Home

Jane Pickel, Doris Barber, Dot and Al Davis, Anne  
Robertson, Marnie Shields, Edith Miles, Nelda Toon,  
Henry & Carolyn Tulley, Lucy Webb