

Week of June 8 – 15

Today 8:30 Worship Service
 9:30 Sunday School
 10:30 Worship Service

Monday 9:00 Seniorize
 6:00 Boy Scout Troop 101
 7:00 Stewardship & Finance
 5:45-8:30 VBS

Tuesday 1:00 Fun Lunch/The Walsh's
 6:00 Parish Life
 6:00 Evangelism/Donna Hopstead,
 speaker
 5:45-8:30 VBS

Wed 9:00 Seniorize
 7:00 Choir Rehearsal
 5:45-8:30 VBS

Thurs 5:45-8:30 VBS

Friday 9:00 Seniorize
 6:00 Spanish Class/Kingston Library

Sunday 8:30 Worship Service
 9:30 Sunday School
 10:30 Worship Service
 5:00-7:30 Youth – Laser Quest

On The Move Again: The historic sanctuary of Bethel will be moved (if all goes as planned) starting on **June 10, 2008 [new date]**. The entire process should take about two weeks. We will need help organizing and staffing an information booth. If you have not signed up, we have time slots available. Call Sandy at 376.6340.

Bethel Presbyterian Church

June 8, 2008

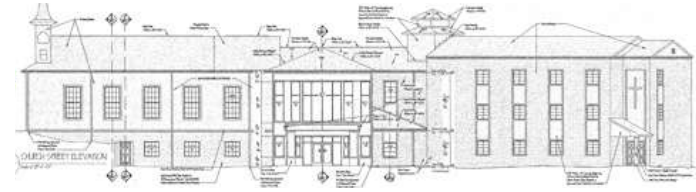

2008 Vacation Bible School – June Monday,
 June 9- Thursday, June 12 from 5:45 until
 8:30 PM Nightly

KUMC and Bethel invite all children to ride the wave of God's love at their summer Beach Party. *Surfin' Through the Scriptures – Beach-Be-Attitudes*, June 9-12. **5:45-8:30 PM** Call **Angie Layne 717.0592** or **Karen Schall at 423.369.2955** for more info.

An adult class on a variety of issues related to the Bible's authority and formation will be led by Rev. Sherrod.

All Bethel people who will be volunteering to help with VBS are asked to meet with Karen Schall for a few minutes after today's worship to get their assignments.

Tuesday, June 10, 2008 at 1:00 PM – Phil and Jane Walsh will be hosting the "Fun Lunch" (dessert and fruit). As a special treat, Jane will present slides from their trip to Europe (Holland, Germany, Austria). We will meet at the church at 12:45 PM for carpooling.

Have you signed up to help with the information booth during the moving of Bethel? If not, call Sandy at the church office (376.6340) for a time slot.....



Next Sunday, June 15th – Youth to Laser
Quest 5:00-7:30 PM



**BAKE SALE! Sunday, June 22,
2008**

Parish Life is hosting a bake sale on **Sunday, June 22**, after the 10:30 AM worship service, as a fundraiser for our building fund. Can you help by baking a cake, pie, cookies? Call the church office or Nelda Toon to tell us what you will bring! Also, monetary donations are welcome!

If you know what you might bring to the bake sale, please fill out the following and put in the offering plate:

I, _____ will bring the following items for Bethel's bake sale:

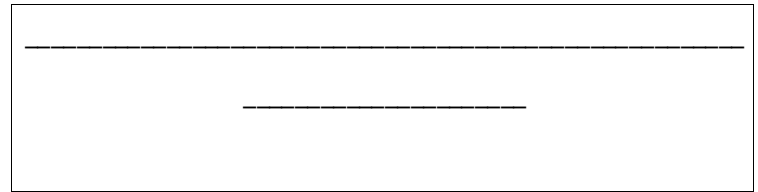

Friends of Bill and Betty Ulrich
You are invited to a "Drop-In
Reception" in honor of our parents' 50th
Wedding Anniversary
Saturday, June 21, 2008 1:00-4:00 PM
KUMC Fellowship Hall
Please RSVP to 376.4585

CSM: Share the Experience!
We're headed to Nashville!

A group from our church will depart **July 13, 2008** for a short-term mission trip with the CSM [Center for Student Missions]. We will be serving in the urban center until July 18. To learn more about our trip, please talk to **Marc Sherrod** or **Denise Martin** or log onto CMS's website [www.csm.org]
We are excited to share our experience with you!

Prayer Concerns

If you have a Prayer Request, fill out a Prayer Card and place it in the offering plate. If you have a concern you want mentioned in Worship, please contact one of the pastors or see them before the worship service. You may also place a Prayer Card (by 10:15) in the Prayer Request Box on Bethel's table in the Narthex.

Hospital

Glenda True Everett.....Methodist Medical, Room 235

Assisted Living and Nursing Homes

Jamestown 851 Lawnville Road, Kingston 37763

Nelle Griffith.....Room 206
 Louise Pickel.....Room 209
 Mac Robbins.....Room 305
 Anne Smith.....Room 313
 Wellington Place 1098 Bradford Way, Kingston 37763
 Joan Pemberton.....Room 306B
 Jan Parker.....Room 107
 Helen Roostee.....Room 206A
 Baptist Healthcare 700 Williams Ferry Rd 45 Lenior City 37771
 Evelyn Waldrup.....Room 42A
 Rockwood Healthcare 5580 Roane State Hwy Harriman 37748
 Roberta Cash.....Room 132B
 Margaret True.....Room 212B
 Gene Pierce.....Room 114
 Tom Roostee.....Room 353
 Harriman Healthcare 240 Hannah Rd Harriman 37748
 Ruby Hunter.....Room 305A
 Shirley Lumpkins.....Room 602
 NHC Oakridge 300 Laboratory Rd Oak Ridge 37830
 Wanda Carter.....Room 212

Home

Jane Pickel, Doris Barber, Dot and Al Davis, Anne
 Robertson, Marnie Shields, Edith Miles, Nelda Toon,
 Henry & Carolyn Tulley, Lucy Webb