



“Bethel on the Move” Week of June 15 - 22

- Today 8:30 Worship Service
 9:30 Joint Fellowship Breakfast
 for all ages
 10:30 Worship Service
 5:00 Youth to Laser Quest
- Monday 9:00 Seniorize
 6:00 Boy Scout Troop 101
 NO Christian Education Meeting
- Tuesday 6:00 Spanish Class/Kingston Library
- Wed 9:00 Seniorize
 5:30 Property and Personnel
 6:30 Fellowship Supper [bring
 utensils]
 7:00 Choir Rehearsal
- Thursday 6:00 Spanish Class/Kingston Library
 6:00 Mission Outreach
- Friday 9:00 Seniorize
- Sunday 8:30 Worship Service
 9:30 Sunday School
 10:30 Worship Service
 Special Offering next Sunday for “The Synod of
 the Living Waters”

Healing and Wholeness

On Sunday, June 29, 2008 a “Healing and Wholeness Service” will be held in the KUMC sanctuary beginning at

6:00 PM. Deb Hyder, Parish Nurse from Bethel will be in charge of the service. If you would like more information, contact Deb at 376.6340.

Bethel Presbyterian Church June 15, 2008

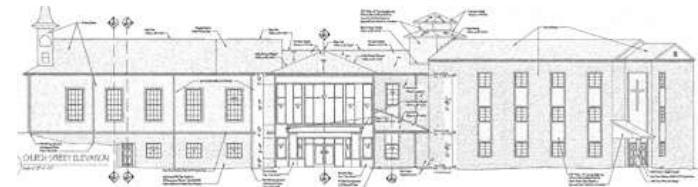

“On The Move Again”

BAKE SALE!

Parish Life is hosting a bake sale on **Sunday, June 22**, after the 10:30 AM worship service, as a fundraiser for our building fund. Can you help by baking a cake, pie, cookies? Call the church office or Nelda Toon to tell us what you will bring! Bethel memorabilia will also be for sale. Also, monetary donations are welcome!

I, _____ will bring the
following items for Bethel's bake sale:



CSM: Share the Experience! We're headed to Nashville!

A group from our church will depart July 13, 2008 for a short-term mission trip with the CSM [Center for Student Missions]. We will be serving in the urban center until July 18. To learn more about our trip, please talk to Marc Sherrod or Denise Martin or log onto CMS's website [www.csm.org]
We are excited to share our experience with you!

A special offering for “*The Synod of the Living Waters*” will be received next Sunday, June 22nd.

You Can Make a Difference Now’s your chance to honor the courageous individuals whose lives are affected by Alzheimer’s disease. Join us on **Saturday, June 21, 2008 from 10:00 AM – 2:00 PM** at Wellington Place Kingston for a fundraiser to benefit the Alzheimer’s Association. Purchase an assortment of beautiful plants furnished by Johnny Appleseed Nursery and Garden Center at our Plant Sale, indulge in delicious goodies at our Bake Sale and pick up a unique community-made bracelet at our Jewelry Sale.



Be a Part of the Quilt that Helped to Move a Church !

As the congregation of Bethel Presbyterian Church prepares to move our historic building for a SECOND time, we have come up with a way that everyone, members and friends alike, can help us with our project.

As we prepare to move our building over the next few weeks, we’ll have an information booth set up across the street. There you’ll be able to buy a quilt block which will go into a quilted

banner. Everyone is invited to purchase a block and be a part of our move.

How does it work? It’s simple –just make a donation (minimum of \$15 is suggested), pick out the colors you’d like in your block, and sign the fabric square in the center of the block –we’ll do the rest! . The completed quilt will hang in a prominent place in our remodeled building. If you’d like more details, Bethel member **Karen Schall** will be happy to answer your questions.

Prayer Concerns

If you have a Prayer Request, fill out a Prayer Card and place it in the offering plate. If you have a concern you want mentioned in Worship, please contact one of the pastors or see them before the worship service. You may also place a Prayer Card (by 10:15) in the Prayer Request Box on Bethel’s table in the Narthex.

Hospital

Glenda True Everett..... Patricia Neal Rehabilitation

Assisted Living and Nursing Homes

Jamestown 851 Lawnville Road, Kingston 37763
 Nelle Griffith.....Room 206
 Louise Pickel.....Room 209
 Mac Robbins.....Room 305
 Anne Smith.....Room 313
 Wellington Place 1098 Bradford Way, Kingston 37763
 Joan Pemberton.....Room 306B
 Jan Parker.....Room 107
 Helen Roostee.....Room 206A
 Baptist Healthcare 700 Williams Ferry Rd 45 Lenior City 37771
 Evelyn Waldrup.....Room 42A

Rockwood Healthcare 5580 Roane State Hwy Harriman 37748

Roberta Cash.....Room 132B

Margaret True.....Room 212B

Gene Pierce.....Room 114

Tom Roostee.....Room 353

Harriman Healthcare 240 Hannah Rd Harriman 37748

Ruby Hunter.....Room 305A

Shirley Lumpkins.....Room 602

NHC Oakridge 300 Laboratory Rd Oak Ridge 37830

Wanda Carter.....Room 212

Home

Jane Pickel, Doris Barber, Dot and Al Davis, Anne

Robertson, Marnie Shields, Edith Miles, Nelda Toon,

Henry & Carolyn Tulley, Lucy Webb