

Prayer Concerns

If you have a **Prayer Request**, fill out a Prayer Card and place it in the offering plate. If you have a concern you want mentioned in the worship service. You may also place a Prayer Card (by 10:15 AM) in the **Prayer Request Box** on Bethel's table in the Narthex.

Hospital

Lucy Webb..... Room 6013 Vanderbilt – Nashville, TN
Glenda True Everett..... Patricia Neal Rehabilitation

Assisted Living and Nursing Homes

Jamestown 851 Lawnville Road, Kingston 37763
Nelle Griffith..... Room 206
Louise Pickel..... Room 209
Mac Robbins..... Room 305
Anne Smith..... Room 313
Wellington Place 1098 Bradford Way, Kingston 37763
Joan Pemberton..... Room 306B
Jan Parker..... Room 107
Baptist Healthcare 700 Williams Ferry Rd 45 Lenior City 37771
Evelyn Waldrup..... Room 42A
Rockwood Healthcare 5580 Roane State Hwy Harriman 37748
Roberta Cash..... Room 132B
Margaret True..... Room 212B
Gene Pierce..... Room 114
Harriman Healthcare 240 Hannah Rd Harriman 37748
Ruby Hunter..... Room 305A
Shirley Lumpkins..... Room 602
NHC Oakridge 300 Laboratory Rd Oak Ridge 37830
Wanda Carter..... Room 212

Home

Jane Pickel, Doris Barber, Dot and Al Davis, Anne Robertson, Marnie Shields, Edith Miles, Henry & Carolyn Tulley, Madge Benfield, Sabrina Miller Montgomery, Brenda Bunch, Fern Stackpole

Bethel Presbyterian Church

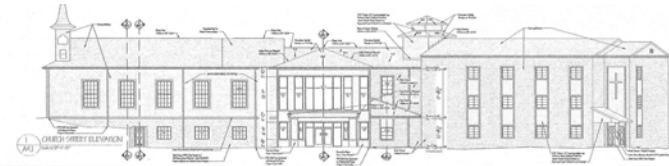

August 17, 2008



Today!! In The Fellowship Hall
3:00-5:00 PM

KUMC and Bethel combined Ice Cream Social
and Hymn Sing!

Fill your belly with yummy ice cream and fill
your soul with favorite songs from *The Upper
Room Hymnal*.

Our Tuesday night study of *The Book of Revelation* will take a **two-week break** and resume on **September 2nd**. Please join us as we make our way through some of the bizarre images, prophetic utterances, and end time predictions contained in this last book of the Christian canon of scripture. We meet on **Tuesday nights at 7:00 PM** in the temporary office space of Bethel. All are welcomed!

Please check out the architectural drawings displayed in the hallway outside the temporary

church office. These drawings indicate which spaces, particularly in the educational building, we are now responsible for fixing up! The Session will be asking various persons and groups to take on the needed repairs and finishes in these spaces.

Week of August 17 – August 24

Today 8:30 Worship Service
9:30 Sunday School
10:30 Worship Service
12:30 Session
3-5:00 Ice Cream Social & Hymn Sing

Mon 9:00 Seniorize
6:00 Boy Scout Troop 101
6:00 Spanish Class II- Library

Tues 10:00 Stated Meeting of Presbytery of East TN – Chattanooga, TN
7:00 Evangelism

Wed 9:00 Seniorize
5:00 Property & Personnel
5:30 Handbells
6:30 Fellowship Supper
7:00 Choir Rehearsal
7:00 Spanish Class II- KUMC

Sunday 8:30 Worship Service



9:30 Sunday School
10:30 Worship Service

NO Fun Lunch during the month of **August** or **September** 2008. Lunches will resume when Bethel moves back into newly renovated building. The annual church picnic will be **Sunday, September 28, 2008** at the Hettrick's. More info later.....

Stated Meeting of the Presbytery of East Tennessee on **Tuesday, August 19, 2008, 10:00 AM** at Northside Presbyterian Church, 923

Mississippi Avenue, Chattanooga, TN

Thanksgiving in August! Sunday, August 24th after the 10:30 am service, KUMC will serve Ham, Green Beans, Mashed Potatoes, Dressing, Bread, Dessert and Drink with a children's menu available. *To make your reservation email KUMC or call KUMC church office.*

Address for Vanderbilt Hospital – Lucy Webb
**1211 Medical Center Drive
Nashville, TN 37232
General Information (615) 322.5000**



Bethel is now a construction site with all the dust and dangers that you might expect. Access to the site is

limited for everyone's safety. If you should need to enter the site when workers are present, please see *Dick Maynard*, site superintendent. If you have any questions, please see a member of the Design & Development Committee