Prayer Concerns



If you have a **Prayer Request**, fill out a Prayer Card and place it in the offering plate. If you have a concern you want mentioned in the worship service. You may also place a Prayer Card (by 10:15 AM) in the **Prayer Request Box** on Bethel's table in the Narthex.

Assisted Living and Nursing Homes

Jamestown 851 Lawnville Road, Kingston 37763	
Nelle Griffith.....	Room 206
Louise Pickel.....	Room 209
Mac Robbins.....	Room 305
Anne Smith.....	Room 313
Wellington Place 1098 Bradford Way, Kingston 37763	
Joan Pemberton.....	Room 306B
Jan Parker.....	Room 107
Baptist Healthcare 700 Williams Ferry Rd 45 Lenior City 37771	
Evelyn Waldrup.....	Room 42A
Rockwood Healthcare 5580 Roane State Hwy Harriman 37748	
Roberta Cash.....	Room 132B
Margaret True.....	Room 212B
Gene Pierce.....	Room 114
Harriman Healthcare 240 Hannah Rd Harriman 37748	
Anne Robertson.....	Room 502
Ruby Hunter.....	Room 305A
Shirley Lumpkins.....	Room 602
NHC Oakridge 300 Laboratory Rd Oak Ridge 37830	
Lucy Webb.....	Room
Wanda Carter.....	Room 212

Home

Jane Pickel, Doris Barber, Dot and Al Davis, Marnie Shields, Edith Miles, Henry & Carolyn Tulley, Madge Benfield, Sabrina Miller Montgomery, Brenda Bunch, Fern Stackpole, Danny Skinner, Molly Cooper, Glenda True Everett.

Bethel Presbyterian Church

August 24, 2008

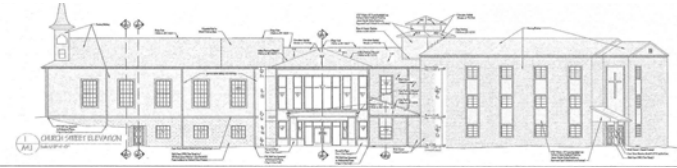

Today!! In The Fellowship Hall

Thanksgiving in August! TODAY, after the 10:30 am service, KUMC will serve **Ham, Green Beans, Mashed Potatoes, Dressing, Bread, Dessert and Drink** with a children's menu available.

40 Youth At the Lock-In 😊

What a success! And 10 Students met Sunday Night, August 17th to plan for the fall calendar. You will receive September Newsletters next week with all the details. Our youth are to be commended for their commitment and participation – keep it up!

WOMEN'S FALL SMALL GROUP

Begins Wednesday, September 10

6:30 in the Ministry Center

Questions? Call Regina Little 376-6337

Our Tuesday night study of ***The Book of Revelation*** will resume on **September 2nd**. We meet on **Tuesday nights at 7:00 PM** in the temporary office space of Bethel.



Week of August 24 – August 31

Today 8:30 Worship Service
 9:30 Sunday School
 10:30 Worship Service
 6:00 Youth – Service Project

Mon 9:00 Seniorize
 6:00 Boy Scout Troop 101
 6:00 Spanish Class III- Library

Wed 9:00 Seniorize
 5:30 Handbells
 7:00 Choir Rehearsal
 7:00 Spanish Class III- KUMC

Thurs 6:00 Mission Outreach

Sunday 8:30 Worship Service
 9:30 Sunday School
 10:30 Worship Service
 6:00 NO Youth – Labor Day

Weekend

Special prayer for *Greg Murr's* family and especially for his brother, Cecil, who will have surgery at Fort Sanders on August 27, 2008.



NO Fun Lunch during the month of **September** 2008. Lunches

will resume when Bethel moves back into newly renovated building.

New Sunday School class is starting September 7th. This class is open to anyone. We are aiming at 20's and 30's and/or anyone with young children. Age is not a qualifier because we are open to those in our church who have been missing out on Sunday School and a chance to gather with folks with things in common. The class will meet in the Annex so that those with children can be near children's classes. The class will decide on a study and the class format will be discussion based. Feel free to call me with any questions. My home number is 376.8878; cell 388.4511; work 376.9476, email rick_ross@bellsouth.net. I look forward to seeing you on September 7th.

Rick Ross



The annual church picnic will be **Sunday, September 28, 2008** at the Hettrick's, 200 Lake Street. The fun will start at 3:00 PM for "kids" of all ages with the picnic to follow at 5:30 PM. If you plan to attend and would be willing to bring finger food dessert, please indicate below or email *Marianne Shadden* at shaddenb@bellsouth.net.

Name _____

Bethel is now a construction site with all the dust and dangers that you might expect. Access to the site is limited for everyone's safety. If you should need to enter the site when workers are present, please see *Dick Maynard*, site superintendent. If you have any

questions, please see a member of the Design & Development
Committee
