Prayer Concerns



If you have a **Prayer Request**, fill out a Prayer Card and place it in the offering plate. If you have a concern you want mentioned in the worship service. You may also place a Prayer Card (by 10:15 AM) in the **Prayer Request Box** on Bethel's table in the Narthex.

Hospital

Cecil Murr, brother of Greg, is in Fort Sanders ICU

Assisted Living and Nursing Homes

Jamestown 851 Lawnville Road, Kingston 37763

Nelle Griffith.....Room 206
Louise Pickel.....Room 209
Mac Robbins.....Room 305
Anne Smith.....Room 313

Wellington Place 1098 Bradford Way, Kingston 37763

Joan Pemberton.....Room 306B
Jan Parker.....Room 107

Baptist Healthcare 700 Williams Ferry Rd 45 Lenior City 37771

Evelyn Waldrup.....Room 42A

Rockwood Healthcare 5580 Roane State Hwy Harriman 37748

Roberta Cash.....Room 132B
Margaret True.....Room 212B
Gene Pierce.....Room 114

Harriman Healthcare 240 Hannah Rd Harriman 37748

Anne Robertson.....Room 502
Ruby Hunter.....Room 305A
Shirley Lumpkins.....Room 602

NHC Oakridge 300 Laboratory Rd Oak Ridge 37830

Doris Barber.....Room 108
Lucy Webb.....Room 119
Wanda Carter.....Room 212

Home

Jane Pickel, Dot and Al Davis, Marnie Shields, Edith Miles, Henry & Carolyn Tulley, Madge Benfield, Sabrina Miller Montgomery, Brenda Bunch, Fern Stackpole, Danny Skinner, Molly Cooper, Glenda True Everett.

Bethel Presbyterian Church

August 31, 2008

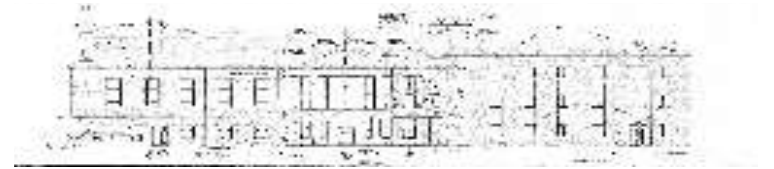

On September 8 at noon, First Presbyterian Church of Knoxville is hosting a presbytery lunch with Amy Pauw, theologian and seminary professor at Louisville Seminary. Her theme will be "African Theology for North American Pastors." Dr. Pauw is an engaging theologian committed to the ministry of Christ in the church. Come for both the stimulating discussion of faith and the fellowship with other church leaders. Email alyssa@fpcknox.org or call the church (865-546-2531) so that there can be an accurate count for lunch.

Women's Fall Small Group

Begins Wednesday, September 10

6:30 in the Ministry Center

Questions? Call Regina Little 376-6337

Our Tuesday night study of *The Book of Revelation* will resume on Tuesday, **September 2nd at 7:00 PM** in the temporary office space of Bethel.

FAMILY PICNIC

John Knox Center, Sunday, September 21, 2008, 2:00-5:00 PM. Enjoy a fun-filled afternoon with

plenty of hotdogs and burgers, Bluegrass music, swimming, canoeing, and Nature Center tours!
\$5.00 Adults; \$4.00 kids; 5 and under free.



Week of August 31 – September 7

Today 8:30 Worship Service
9:30 Sunday School
10:30 Worship Service
6:00 NO Youth – Labor Day Weekend

Mon* 9:00 NO Seniorcize
12:00 *Open Door* Deadline
6:00 Boy Scout Troop 101
6:00 NO Spanish Class III- Library

Tues 7:00 Revelation Study

Wed 9:00 Seniorcize
5:30 Handbells
7:00 Choir Rehearsal
7:00 Spanish Class III- KUMC

Thurs 6:00 Mission Outreach

Sunday 8:30 Worship Service
9:30 Sunday School
Transition to New Sunday
School Classes
10:30 Worship Service

12:15 Called Session Meeting

**The church office will be closed on
Monday, September 1, 2008 in
observance of Labor Day.*

New Sunday School starting next Sunday, September 7th, I will be teaching a Sunday School class geared toward younger adults and adults with small children. This class is open to anyone but the target will be 20's and 30's and early 40's. The class will meet in the Annex so that those with children can be near children's classes. The class will decide on a study and the class format will be discussion based. Feel free to call me with any questions. My home number is 376.8878; cell 388.4511; work 376.9476, email rick_ross@bellsouth.net. I look forward to seeing you next Sunday, September 7th.

Rick Ross



The annual church picnic will be **Sunday, September 28, 2008** at the Hettrick's, 200 Lake Street. The fun will start at 3:00 PM for "kids" of all ages with the picnic to follow at 5:30 PM. If you plan to attend and would be willing to bring finger food dessert, please indicate below or email *Marianne Shadden* at shaddenb@bellsouth.net.

Name _____

•



•

Bethel is now a construction site with all the dust and dangers that you might expect. Access to the site is limited for everyone's safety. If you should need to enter the site when workers are present, please see *Dick Maynard*, site superintendent. If you have any questions, please see a member of the Design & Development Committee
