Prayer Concerns

November 16 2008



If you have a **Prayer Request**, fill out a **Prayer Card** and place it in the offering plate. If you have a concern you want mentioned in the worship service. You may also place a **Prayer Card** (by 10:15 AM) in the **Prayer Request Box** on Bethel's table in the Narthex.

Hospital

Nelda Toon.....NHC Farragut, Room 410
Anne Smith..... Brakebill Room 217
Mariana Oonk.....Parkwest Room 438

Assisted Living and Nursing Homes

Jamestowne 851 Lawnville Road, Kingston 37763
Nelle Griffith.....Room 206
Louise Pickel.....Room 209
Mac Robbins.....Room 305
Wellington Place 1098 Bradford Way, Kingston 37763
Joan Pemberton.....Room 306B
Jan Parker.....Room 107
Baptist Healthcare 700 Williams Ferry Rd 45 Lenior City 37771
Evelyn Waldrup.....Room 42A
The Bridge at Rockwood 5580 Roane State Hwy Rockwood 37854
Roberta Cash.....Room 201B
Margaret True.....Room 212B
Gene Pierce.....Room 209
Harriman Healthcare 240 Hannah Rd Harriman 37748
Anne Robertson.....Room 209
Ruby Hunter.....Room 305A
NHC Oak Ridge 300 Laboratory Rd Oak Ridge 37830
Wanda Carter.....Room 212
Greenfield Assisted Living 360 Laboratory Rd Oak Ridge, TN 37830
Doris Barber.....Room 245

Home

Dot and Al Davis, Marnie Shields, Sabrina Miller
Montgomery, Fern Stackpole, Danny Skinner, Molly Cooper,
Glenda True Everett, David Cross, Betty Baird Brown, Marc
Sherrod, John Carter, Lucy Webb.

Bethel Presbyterian Church

November 16, 2008

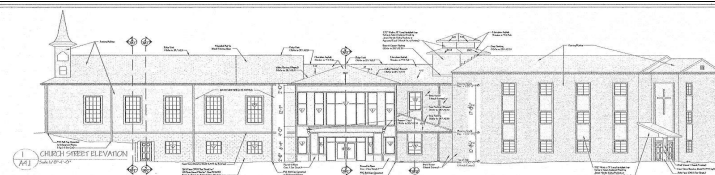

TODAY: The 5K Walk 'n Run **Buddy's Race Against Cancer "Run for Rebecca"** at the World's Fair Park, Knoxville.

In the past, Bethel has always been very generous in supporting the **Bethel Angel Tree and Christmas Baskets** and we have helped many families have a better Christmas. We will not set up an Angel Tree this year but **Jane B. Walsh** has names available which can be picked up either Sunday mornings or by calling her at **376-5250**. If you do not feel you can support a child by yourself, please consider getting with friends to support one or more children. Groups, such as Sunday School classes, are another good way to support one or more children or even a family. We are also in need of monetary gifts to cover the food baskets for each family. Please designate Christmas Baskets on your donations. More information can be found in the *Open Door* and in weekly bulletins or by contacting Jane Walsh.

The Session of Bethel Presbyterian Church has called a **Congregational Meeting** on Sunday, **December 7, 2008** immediately following the

10:30 worship. The location will be in the **KUMC**

Auditorium The purpose of the meeting will be:

- a. to elect four (4) elders to the Class of 2011;
- b. to elect an elder to fulfill an unexpired term in the Class of 2009;
- c. and to elect a Trustee.

The Nominating Committee will be bringing a slate of recommendations in this regard.

Going For The Green.....True/False

- T F Saves oil and other non renewable resources
T F Saves space in the landfill
T F Saves time and work for kitchen volunteers
T F Is a simple reminder of a lifestyle change
T F Is a teaching moment for “children” of all ages

Thanks for your support THE GREEN TEAM

Hanging of the Greens - KUMC doesn't have a formal Hanging of the Greens service, but meets together informally to prepare the sanctuary for Advent & Christmas. Bethel congregants are invited and encouraged to come Saturday, November 29th between the hours of 12:00-3:00. We will meet in the sanctuary.

Also, KUMC **Tree of Love** is up in the Narthex. Red tags for boys, green for girls, blue for children who have a parent incarcerated and yellow tags for nursing home residents. Please have all gifts in by Sunday, December 7th.

“”””Quilt that Helped Move a Church”

Bethel's Quilt project is still a progress. We have sold blocks, enough to make a banner, and now it's time to



work in several good-sized start

putting it all together. Many of you have donated money, picked out fabrics, and signed your names to the center square of your block. Several of you have donated money but need to pick out colors or sign

your blocks. Please contact Karen Schall **before November 19th** to take care of these “little details” so I can begin sewing. Thanks – Karen

CHILDREN'S CHOIR CHRISTMAS PROGRAM This year's program, Twinkle and the All-Star Band, will be on Sunday, **December 14 at 6:00 PM** in the Fellowship Hall. Children of all ages are invited to participate - join us for practice on Sunday morning's in the annex from 8:30-9:25. Breakfast provided.



Week of November 16 - November 23

- Today 8:30 Worship Service
9:30 Sunday School
10:30 Worship Service
3:00 Buddy's Race Against Cancer

- Mon 9:00 Seniorcize
5:00 Christian Education
6:00 Boy Scout Troop 101
6:00 Spanish Class III- Library

Tues 6:00 Parish Life

Wed 9:00 Seniorcize

5:30 Property and Personnel

5:30 Handbells

6:00 Spanish Class III – KUMC

6:30 Family Fellowship [bring own

utensils]

7:00 Choir Rehearsal

Thurs 7:00 Advent by Candlelight

Sun 8:30 Worship Service

9:30 Sunday School

10:30 Worship Service

Silent Auction Luncheon

12:15 Stated Session Meeting

Bethel is a construction area so watch out for rocks, nails, dirt and uneven ground. Access to the site is limited for safety, if you need to enter, please see **Dick Maynard, site superintendent.**