

---

---

# Prayer Concerns

November 30, 2008

---

---

If you have a **Prayer Request**, fill out a **Prayer Card** and place it in the offering plate. If you have a concern you want mentioned in the worship service. You may also place a **Prayer Card** (by 10:15 AM) in the **Prayer Request Box** on Bethel's table in the Narthex.



## Hospital

Anne Smith..... Brakebill Room 217  
Ginny Warlick.....Roane Medical Room 133

## Assisted Living and Nursing Homes

Jamestowne 851 Lawnville Road, Kingston 37763  
Nelle Griffith.....Room 206  
Louise Pickel.....Room 209  
Mac Robbins.....Room 305  
Wellington Place 1098 Bradford Way, Kingston 37763  
Joan Pemberton.....Room 306B  
Jan Parker.....Room 107  
Baptist Healthcare 700 Williams Ferry Rd 45 Lenior City  
37771  
Evelyn Waldrup.....Room 42A  
The Bridge at Rockwood 5580 Roane State Hwy Rockwood  
37854  
Marnie Shields.....Room 314  
Bruce Murr.....Room 207A  
Roberta Cash.....Room 201B  
Margaret True.....Room 212B  
Gene Pierce.....Room 209  
Harriman Healthcare 240 Hannah Rd Harriman 37748  
Anne Robertson.....Room 209  
Ruby Hunter.....Room 305A  
NHC Oak Ridge 300 Laboratory Rd Oak Ridge 37830  
Wanda Carter.....Room 212  
Greenfield Assisted Living 360 Laboratory Rd Oak Ridge, TN  
37830  
Doris Barber.....Room 245

## Home

Dot and Al Davis, Fern Stackpole, Danny Skinner, Molly Cooper, Glenda True Everett, David Cross, Betty Baird Brown, Lucy Webb.

---

---

# Bethel Presbyterian Church

November 30, 2008

---

---

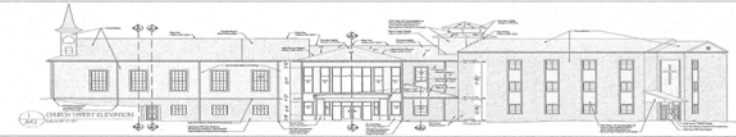

**The Session of Bethel Presbyterian Church** has called a Congregational Meeting next Sunday, **December 7, 2008** immediately following the **10:30 worship**. The location will be in the **KUMC Auditorium** Report from the Nominating Committee;

- For elder – Class of 2011: Mary B. Hines, Jeremiah Jacks, Jan Rybka and James Woodard
- to fulfill and unexpired term in the Class of 2009: Joni Morgan.
- Trustee – Class of 2010: Ken Dungan

*The most important job at Bethel?* How about those who greet and usher, the "face" of Bethel as folks start coming to "check us out" We need your help -- our Presbytery specialist in evangelism/marketing, Donna Hoppstead, will lead a workshop on this vital topic **Saturday, Dec 6, 10:00-12:00 in one of the renovated spaces of Bethel.** All ages are encouraged to participate since we anticipate visitors of all ages!!

**Roane Choral Society's** season begins with the annual Sensational Sounds of the Season on Friday, December 5, 7:00 p.m. at South Harriman Baptist Church, 626 Ruritan Road, Harriman. The magical warmth and joy of the holiday season will be captured by joining the Roane Choral Society, Dr. Angela Batey, conductor, for an evening of carols both old and new. Included in the performance will be traditional seasonal favorites, both sacred and secular, and the audience will join in singing many popular carols. A reception will follow. Admission is by donation.

**Christmas Caroling** will start at 4:00 PM in the Bethel parking lot on Sunday, December 21<sup>st</sup>. The caroling will end at the home of Vic and Nancy King, 602 Scenic Drive, at approximately 7:00 PM. where there will be food and fellowship.



**CHILDREN'S CHOIR CHRISTMAS PROGRAM** This year's program, *Twinkle and the All-Star Band*, will be on Sunday, **December 14 at 6:00 PM** in the Fellowship Hall. Children of all ages are invited to participate – join us for practice on Sunday morning's in the annex from 8:30-9:25. Breakfast provided.

**Mission Outreach** appreciates the response we have had to the **2008 Angel Tree and Christmas Basket** project. We still have angels who need sponsors. Please call at 376-5250 if sponsor one or still accepting Christmas Baskets  

 see Jane B. Walsh or you would like to more angels. We are donations for the and turkeys. We have reserved the KUMC Fellowship Hall for Friday, December 12 to put the baskets together with **distribution Saturday, December 13 from 9:00 a.m. through noon**. Several of you have already volunteered to help either one or both days. If others would like to help, please let Jane know. We would like to have all presents delivered to the church office by **Monday, December 8**, wrapped and with the angel attached.

KUMC **Tree of Love** is up in the Narthex. Red tags for boys, green for girls, blue for children who have a parent incarcerated and yellow tags for nursing home residents. Please have all gifts in by next **Sunday, December 7<sup>th</sup>**.

Salvation Army Bell Ringers  
**Saturday, December 20<sup>th</sup> 9:00 AM – 5:00 PM**

Two (2) volunteers are needed for each one hour block to ring outside both doors at the Kingston Food City – so 16 volunteers in all. Please call Denise Martin at 394.6005 or 376.6605 to sign up for your coveted hour! Thanks in advance. *Denise*



## Week of November 30 – December 7

Today 8:30 Healing and Wholeness Service

9:30 Sunday School

10:30 Worship Service  
 First Sunday of Advent

Mon 9:00 Seniorcize

6:00 Boy Scout Troop 101

6:00 Spanish Class III- Library

Tues 5:00 Musician Search Committee\*

Wed 9:00 Seniorcize

5:30 Handbells

6:00 Spanish Class III – KUMC

7:00 Choir Rehearsal

Sun 8:30 Worship Service

9:30 Sunday School

10:30 Worship Service

Meeting of Bethel Congregation

\*The Church Musician Search Committee will meet with the Worship Committee on Tuesday, December 2nd @ 5PM in the KUMC Annex.

**Bethel** is a construction area so watch out for rocks, nails, dirt and uneven ground. Access to the site is limited for safety, if you need to enter, please see



**Dick Maynard, site superintendent.**