Prayer Concerns

December 7, 2008

If you have a **Prayer Request**, fill out a **Prayer Card** and place it in the offering plate. If you have a concern you want mentioned in the worship service. You may also place a **Prayer Card** (by 10:15 AM) in the **Prayer Request Box** on Bethel's table in the Narthex.

Assisted Living and Nursing Homes

Jamestowne 851 Lawnville Road, Kingston 37763
Nelle Griffith.....Room 206
Louise Pickel.....Room 209
Mac Robbins.....Room 305
Wellington Place 1098 Bradford Way, Kingston 37763
Joan Pemberton.....Room 306B
Jan Parker.....Room 107
Baptist Healthcare 700 Williams Ferry Rd 45 Lenior City
37771
Evelyn Waldrup.....Room 42A
The Bridge at Rockwood 5580 Roane State Hwy Rockwood
37854
Marnie Shields.....Room 314
Bruce Murr.....Room 207A
Roberta Cash.....Room 201B
Margaret True.....Room 212B
Gene Pierce.....Room 209
Harriman Healthcare 240 Hannah Rd Harriman 37748
Anne Robertson.....Room 209
Ruby Hunter.....Room 305A
NHC Oak Ridge 300 Laboratory Rd Oak Ridge 37830
Wanda Carter.....Room 212
Greenfield Assisted Living 360 Laboratory Rd Oak Ridge, TN
37830
Doris Barber.....Room 322

Home

Dot and Al Davis, Fern Stackpole, Danny Skinner, Molly Cooper, Glenda True Everett, David Cross, Betty Baird Brown, Lucy Webb, Anne Smith.

The 2009 Adult and Children's Mission Year Books are available in the Narthex and in the church office.

Bethel Presbyterian Church

December 7, 2008

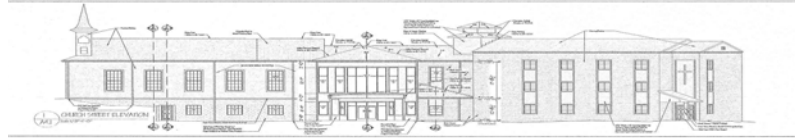

The Session of Bethel Presbyterian Church has called a Congregational Meeting immediately **following the 10:30 worship TODAY** in the **KUMC Sanctuary** Report from the Nominating Committee;

- For elder – Class of 2011: Mary B. Hines, Jeremiah Jacks, Jan Rybka and James Woodard
- to fulfill and unexpired term in the Class of 2009: Joni Morgan.
- Trustee – Class of 2010: Ken Dungan

Twinkle and the All-Star Band, the Children's Choir Christmas Program, ***will be NEXT Sunday, December 14 at 6:00 PM in the Fellowship Hall.***

We now have sponsors for all of our angels. Thanks to everyone who has participated in this project.

Please have your wrapped gifts with the angel information attached back to the church by Monday, December 8. The assembly of Christmas Baskets will take place in the KUMC Fellowship Hall on Friday afternoon, December 12 from 2:00 p.m. until we finish. Distribution will take place Saturday morning from 9:00 - noon.



Please be sure to designate Christmas Baskets on the blue envelopes for any contributions to this project.

Bethel is a construction area so watch out for rocks, nails, dirt and uneven ground. Access to the site is limited for safety, if you need to enter, please see
Dick Maynard, site superintendent.

**Salvation Army Bell Ringers
 Saturday, December 20th 9:00 AM – 5:00**

PM Two (2) volunteers are needed for each one hour block to ring outside both doors at the Kingston Food City – so 16 volunteers in all. Please call Denise Martin at 394.6005 or 376.6605 to sign up for your coveted hour! Thanks in advance. *Denise*



Christmas Caroling will start at 4:00 PM in the Bethel parking lot on Sunday, December 21st. The caroling will end at the home of

Vic and Nancy King, 602 Scenic Drive, at approximately 7:00 PM. where there will be food and fellowship.

Sunday, December 21st – Christmas Cantata during the 10:30 AM Worship Service.



Christmas Eve Services will be held at KUMC Music will begin at 5:30 PM with service at 6:00 PM A later services will be in the old fellowship hall of Bethel at 8:00 PM on

Wednesday, December 24th.

Join us for a **Fellowship Breakfast next Sunday** during the Sunday School hour – hosted by KUMC for all ages.

Week of December 7 – December 14

Today	8:30	Worship Service
	9:30	Sunday School
	10:30	Worship Service
		Congregational Meeting
		2 nd Sunday of Advent -

PEACE

Mon	9:00	Seniorcize
	5:00	Christian Education
	6:00	Boy Scout Troop 101
	6:00	Spanish Class III-
Library		
	7:00	Stewardship and
Finance		
Tues	6:00	Parish Life
Wed	9:00	Seniorcize
	5:30	Handbells
	6:00	Spanish Class III –
	KUMC	
	7:00	Choir Rehearsal
Thurs	6:00	Mission Outreach
	7:00	RCHS Chorale –
KUMC		
Fri	12-2:00	Christmas Baskets
		Assemble

Sat	9-Noon	Christmas Basket Distribution
Sun	8:30	Worship Service
	9:30	Fellowship Breakfast
	10:30	Worship Service
	3:30-5:00	Youth Christmas Party
	6:00	Children's Program