



## Prayer Concerns December 21, 2008

If you have a Prayer Request, fill out a Prayer Card and place it in the offering plate. If you have a concern you want mentioned in the worship service. You may also place a Prayer Card (by 10:15 AM) in the Prayer Request Box on Bethel's table in the Narthex.

### Assisted Living and Nursing Homes

- Jamestowne 851 Lawnville Road, Kingston 37763  
 Nelle Griffith.....Room 206  
 Louise Pickel.....Room 209  
 Mac Robbins.....Room 305
- Wellington Place 1098 Bradford Way, Kingston 37763  
 Joan Pemberton.....Room 306B  
 Jan Parker.....Room 107
- Baptist Healthcare 700 Williams Ferry Rd 45 Lenior City 37771  
 Evelyn Waldrup.....Room 42A
- The Bridge at Rockwood 5580 Roane State Hwy Rockwood 37854  
 Marnie Shields.....Room 314  
 Roberta Cash.....Room 201B  
 Margaret True.....Room 212B  
 Gene Pierce.....Room 209
- Harriman Healthcare 240 Hannah Rd Harriman 37748  
 Anne Robertson.....Room 209  
 Ruby Hunter.....Room 305A
- NHC Oak Ridge 300 Laboratory Rd Oak Ridge 37830  
 Wanda Carter.....Room 212
- Greenfield Assisted Living 360 Laboratory Rd Oak Ridge, TN 37830  
 Doris Barber.....Room 322
- Brakebill 5837 Lyons View Pike Knoxville, TN 37919  
 Anne Smith.....Room 217
- Golden Living Center Windwood 220 Longmire Rd Clinton 37716-7338  
 Doris Barber.....Room 220

### Home

Dot and Al Davis, Fern Stackpole, Danny Skinner, Molly Cooper, Glenda True Everett, David Cross, Betty Baird Brown, Lucy Webb.

**Spanish Classes will take a recess for the Holidays.** Classes for the calendar year 2009 will begin on Wednesday, January 7, 2009.

# Bethel Presbyterian Church

December 21, 2008

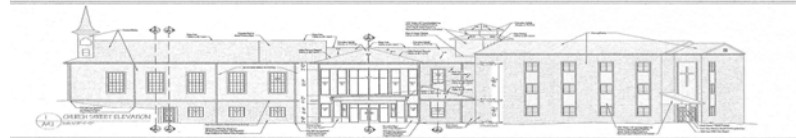

**Christmas caroling** will start at 4:00 pm **today** in the Bethel parking. The caroling will end at the home of Vic and Nancy King, 602 Scenic Dr. at approximately 7:00 pm. Carpooling is suggested due to parking although we can handle 12 - 15 cars. Parish Life and the Kings will provide cold sodas, hot chocolate, coffee, plates, and cups. Carolers and party attendees (you can come even if you don't go sing) are asked to bring a snack. You are welcome to bring your food to the Kings prior to the caroling for refrigeration or warming up in time for the party. See you then.

### TODAY - JOY Offering

50% of your gifts are distributed to the Board of Pensions of the Presbyterian Church USA for Assistance Programs for current and retired servants of the church. 50% of your gifts are distributed to the 8 racial ethnic schools and colleges of the Presbyterian Church USA through the National Ministries Division to assist deserving students. *Envelopes for JOY OFFERING are in the Narthex or earmark your checks accordingly.*

Christmas Eve Services will be held at **KUMC** with music beginning at **5:30 PM** and service at **6:00 PM** A late service will be at **Bethel 8:00 PM on Wednesday, December 24<sup>th</sup>.**

The Mission Outreach Committee would like to thank everyone who sponsored an angel and/or donated to the Christmas Baskets this year. We met our goal of providing baskets for 31 facilities and five elderly as well as generous presents for 60 children. For many of these children, this will be their only Christmas. A special

thanks goes out to everyone who helped set up Friday and for those who helped distribute baskets and gifts Saturday morning. Very special thanks go to Peggy Sheppard for coordinating the food baskets and to Joan Davis for providing a marvelous breakfast for those who helped Saturday morning as well as to John Carter and Sandy Tallant for their help throughout the collection process.

Church office will be closed on **Thursday, December 25** and **Friday, December 26<sup>th</sup>**.

**Bethel** is a construction area so watch out for rocks, nails, dirt and uneven ground. Access to the site is limited for safety, if you need to enter, please see

**Dick Maynard, site superintendent.**